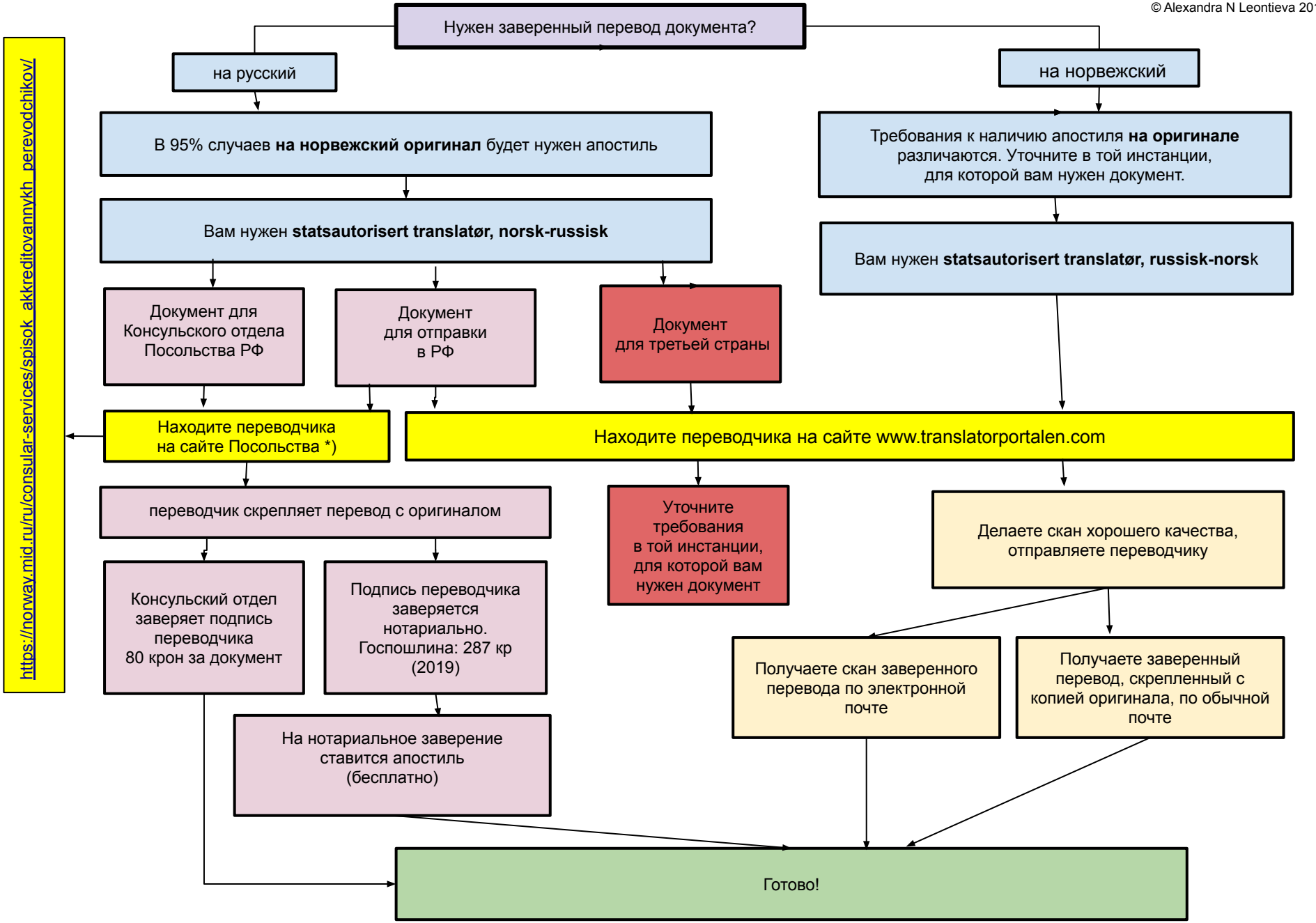© Alexandra N Leontieva 2019